

1. Satz

Allegro moderato ♩ = 100

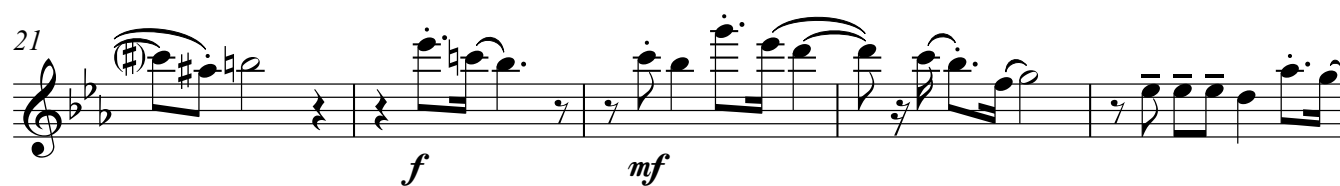

34 *mf* *f*

38

43 *f* *p*

48 *mf*

53 *mf* *f*

57 7 *mf* *f* *p*

61 *mf*

65 *mf*

68

72 *f* 7 *p*

3/4

Flöte

Flöte

3

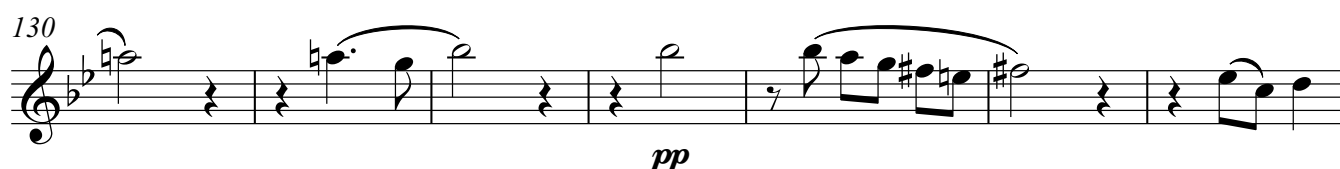
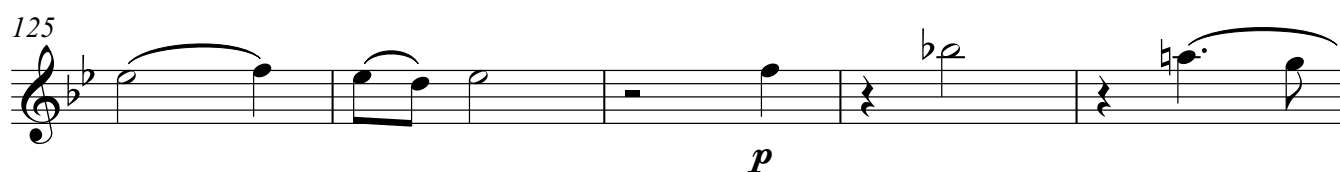
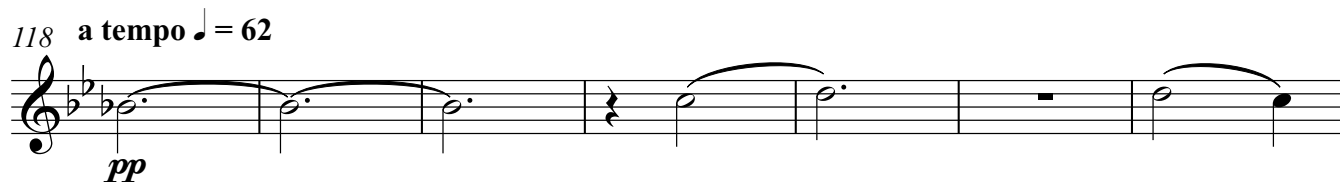
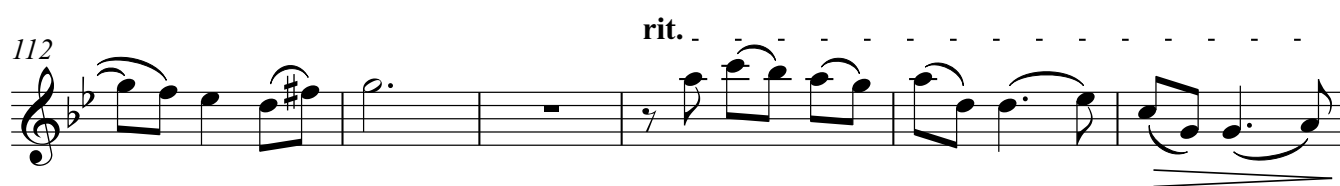
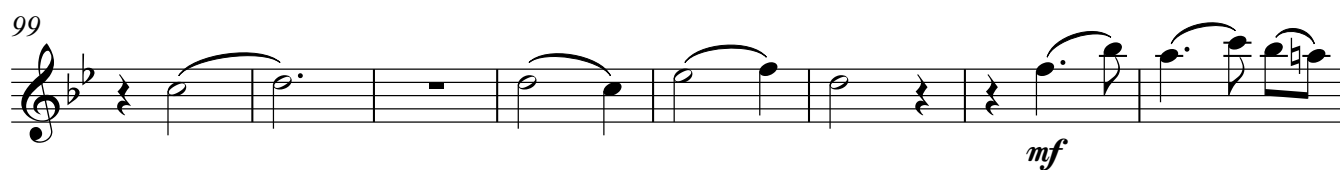
Adagio $\text{♩} = 62$ 

149

156

167

175

182

190

197

208

223

231

239

6

2

2

3

mf

f

p

mf

p

p

9

mf

2

p

4

mf

mf

4

rit. a tempo $\text{♩} = 60$ Flöte

246 *p*

256 *f*

264 *p*

271 *p* *f*

280

286

293 4. Satz. *p*

Adagio $\text{♩} = 52$ 9 *p*

315 *p*

322 *p* *pp*

330 *p*

Flöte

Flöte

335

342

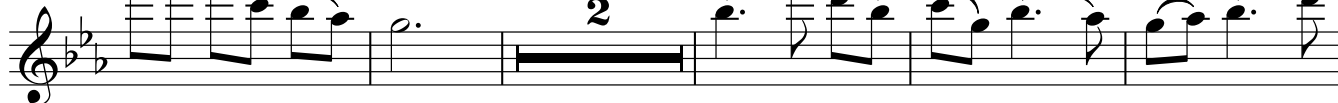

349

Allegro $\text{♩} = 80$ 

364

369

375

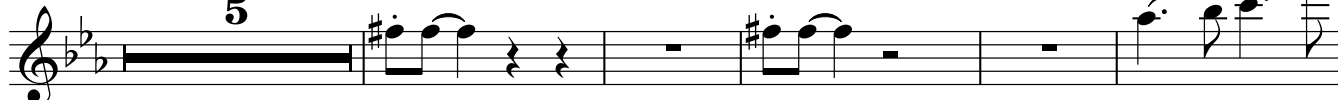

385

390

395

402

409

415 *f*

420

426 *mp*
rit.

430 *p*

434 *a tempo* ♩ = 80
f 4

442

447 *mf*

452 *f*

457

459 3

Hilden, den 17. Januar 2010

15'39,3"